



**FACILITY RENTALS,
ADVERTISING AND
TECHNICAL SERVICES
PRICE LIST**

22. 4. 2024.

KONCERTNA DVORANA CONCERT HALL

LISINSKI

NEPROCENJIV DOŽIVLJAJ INVARIABLE EXPERIENCE

FACILITY RENTALS

The expression time slot means one-time use of the Large or Small Hall in the duration of up to four hours for events / concerts and three hours for set-up, rehearsals and recording sessions.

LARGE HALL RENTAL RATES

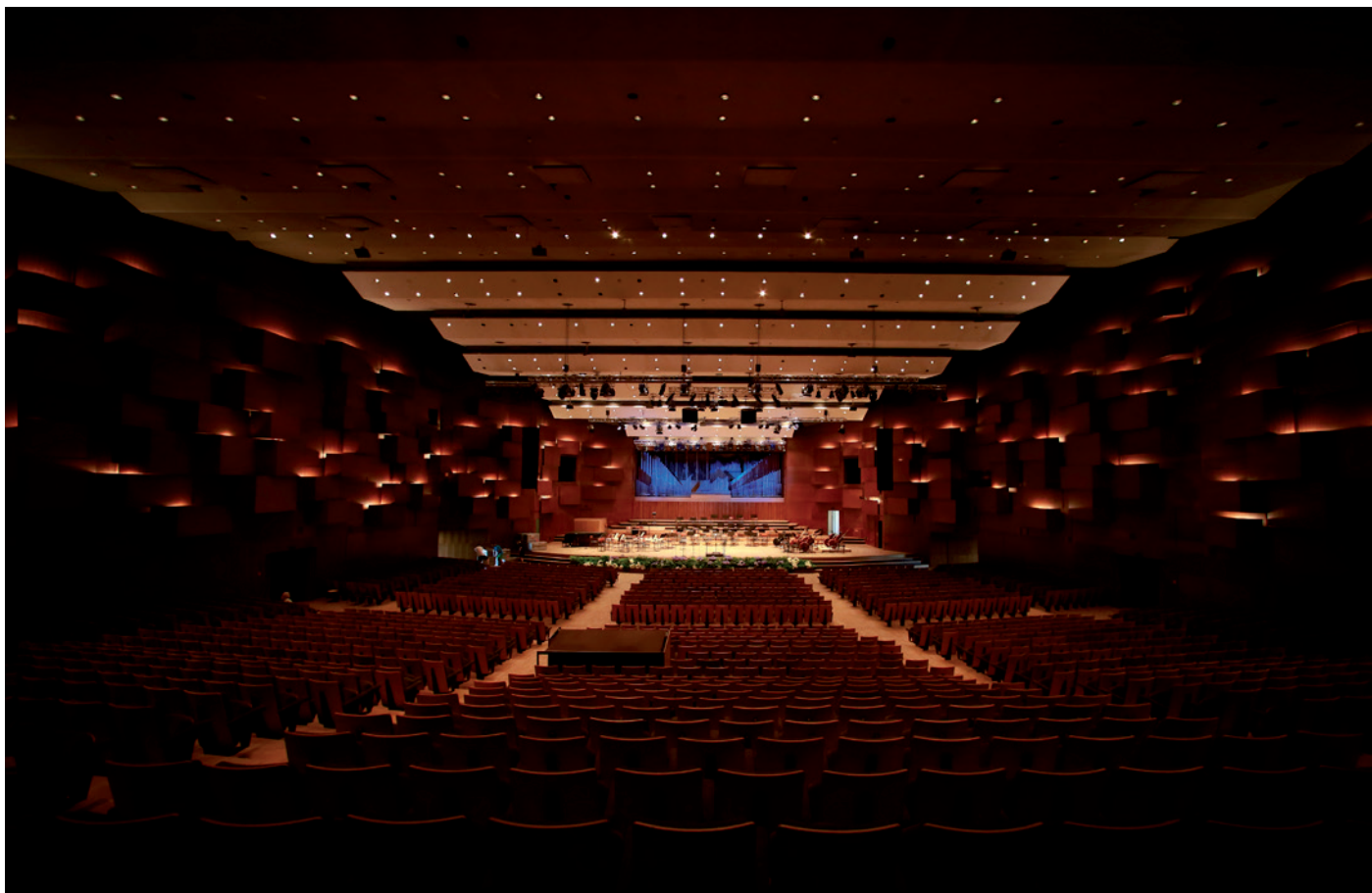

| | |
|--|--------------------------------------|
| PACKAGE: Event (up to four hours) and rehearsal or recording session, set-up, strike (up to three hours) | 4.977,11 € (37.500,00 kn) |
| For an event per time slot (up to four hours) The fee includes: <ul style="list-style-type: none"> • use of the hall with a seating capacity of 1809 people and related audience areas, the stage, performer dressing rooms, freight elevator • one announcement microphone, 20 kW ceiling lighting, 30 kW decorative lighting • up to 100 orchestra chairs, up to 70 music stands, conductor's music stand, air-conditioning, one stage manager, two stagehands, one sound technician, one lighting designer, one electrician, ticket takers, ushers, coat check girls, ticket sales at box office and online, inclusion in the calendar of events in the Lisinski Hall's monthly booklet and on the Lisinski Hall's website (texts and photos). | 3.981,68 € (30.000,00 kn) |
| Set-up, strike, rehearsals or recording sessions, per time slot of up to three hours The fee includes: <ul style="list-style-type: none"> • use of the hall with the stage, performer dressing rooms, freight elevator • up to 20 kW ceiling lighting • up to 100 orchestra chairs, up to 70 music stands, a conductor's music stand, one stage manager, one sound technician, two stagehands, one security guard at the official entrance, one lighting designer, one electrician | 995,42 € (7.500,00 kn) |
| Each following hour if the time of use is extended by more than 30 minutes after the end of the time slot or the following hour | 995,42 € (7.500,00 kn) |
| Set-up, strike, rehearsals or recording sessions, each following hour if the time of use is extended by more than 30 minutes after the end of the time slot or the following hour | 331,81 € (2.500,00 kn) |

SMALL HALL RENTAL RATES





| | |
|---|--|
| <p>PACKAGE: Event (up to four hours) and rehearsal or recording session, set-up, strike (up to three hours)</p> | <p>1.300,68 € (9.800,00 kn)</p> |
| <p>For an event per time slot (up to four hours)</p> <p>The fee includes:</p> <ul style="list-style-type: none"> • use of the hall with a seating capacity of 298 people and related audience areas, the stage, performer dressing rooms • one announcement microphone, 10 kW ceiling lighting, 20 kW decorative lighting, up to 60 orchestra chairs, up to 40 music stands , a conductor's music stand, air-conditioning, one stage manager, two stagehands, one doorkeeper at the official entrance, one sound technician, one lighting designer, one electrician, ticket takers, ushers, coat check girls, ticket sales at the box office and online, inclusion in the calendar of events in the Lisinski Hall's monthly booklet and on the Lisinski Hall's website (texts and photos). | <p>862,70 € (6.500,00 kn)</p> |
| <p>Set-up, strike, rehearsals or recording sessions, per time slot of up to three hours</p> <p>The fee includes:</p> <ul style="list-style-type: none"> • use of the hall with the stage, performer dressing rooms • up to 10 kW ceiling lighting • up to 100 orchestra chairs, up to 70 music stands , conductor's music stand • one stage manager, one sound technician, two stagehands, one security guard at the official entrance, one lighting designer or one electrician | <p>437,99 € (3.300,00 kn)</p> |
| <p>Each following hour</p> <p>if the time of use is extended by more than 30 minutes after the end of the time slot or the following hour</p> | <p>215,67 € (1.625,00 kn)</p> |
| <p>Set-up, strike, rehearsals or recording sessions, each following hour</p> <p>if the time of use is extended by more than 30 minutes after the end of the time slot or the following hour</p> | <p>146,00 € (1.100,00 kn)</p> |

OTHER FACILITIES

For special purposes and programmes.

The expression *time slot* means one-time use of other facilities in the duration of up to three hours unless agreed otherwise.

The fee includes: one stage manager, one sound technician, two stagehands, one electrician (without technical equipment), ticket takers and coat check girls.

| LARGE HALL LOBBY | | |
|---|---|---|
|  | Rental fee for an event with set-up, rehearsal and strike per time slot | 862,70 € (6.500,00 kn) |
| | Event, per time slot | 663,61 € (5.000,00 kn) |
| | Set-up, strike or rehearsal, per time slot | 199,08 € (1.500,00 kn) |
| | Event per time slot, each following hour, if the time of use is extended by more than 30 minutes after the end of the time slot or the following hour | 165,90 € (1.250,00 kn) |
| | Set-up, strike or rehearsal, each following hour, if the time of use is extended by more than 30 minutes after the end of the time slot or the following hour | 66,36 € (500,00 kn) |
| SMALL HALL LOBBY | | |
|  | Rental fee for an event with set-up, rehearsal and strike per time slot | 597,25 € (4.500,00 kn) |
| | Event, per time slot | 398,17 € (3.000,00 kn) |
| | Set-up, strike or rehearsal, per time slot | 199,08 € (1.500,00 kn) |
| | Event per time slot, each following hour, if the time of use is extended by more than 30 minutes after the end of the time slot or the following hour | 99,54 € (750,00 kn) |
| | Set-up, strike or rehearsal, each following hour, if the time of use is extended by more than 30 minutes after the end of the time slot or the following hour | 66,36 € (500,00 kn) |
| TERRACE | | |
|  | Rental fee for an event with set-up, rehearsal and strike per time slot | 796,34 € (6.000,00 kn) |
| | Event, per time slot | 597,25 € (4.500,00 kn) |
| | Set-up, strike or rehearsal, per time slot | 199,08 € (1.500,00 kn) |
| | Event per time slot, each following hour, if the time of use is extended by more than 30 minutes after the end of the time slot or the following hour | 165,90 € (1.250,00 kn) |
| | Set-up, strike or rehearsal, each following hour, if the time of use is extended by more than 30 minutes after the end of the time slot or the following hour | 66,36 € (500,00 kn) |

FIRST FLOOR, VISITOR COAT CHECK LEVEL + TERRACE PER TIME SLOT



| | |
|---|-------------------------------------|
| The whole visitor coat check level and terrace | 1.327,23 € (10.000,00 kn) |
| Visitor coat check level - north (enclosed area) | 663,61 € (5.000,00 kn) |
| Terrace for receptions | 597,25 € (4.500,00 kn) |
| Small Hall lobby | 398,17 € (3.000,00 kn) |
| Exceptionally reception in the Small Hall lobby lasting 1 hour | 199,08 € (1.500,00 kn) |
| Reception per time slot, each following hour, if the time of use is extended by more than 30 minutes after the end of the time slot or the following hour | 185,81 € (1.400,00 kn) |

EXHIBITION AREAS

Exhibition set-up and strike includes the activities of: one stage manager, two stagehands, one electrician. The user must ensure the presence of an expert for set-up and additional workforce for bringing paintings to the exhibition area and taking them away.

| | | |
|---|---|----------------------------------|
|  | Exhibition set-up and strike - per hour | 92,91 € (700,00 kn) |
|  | Large Hall lobby - exhibition on the walls or panels north side - per one (1) day | 238,90 € (1.800,00 kn) |
|  | Large Hall lobby - exhibition on the walls or panels south side - per one (1) day | 265,45 € (2.000,00 kn) |
|  | Large Hall lobby - exhibition on displays west or east side - per one (1) day | 199,08 € (1.500,00 kn) |
|  | Small Hall lobby - exhibition on the walls or panels Per one (1) day | 265,45 € (2.000,00 kn) |

SPECIFIC SERVICES



| | |
|--|---|
| <p>Exclusive all-day rental of all Lisinski Hall premises - per day (All lobbies, terrace, coat check, Large and Small Hall)</p> | <p>33.180,70 € (250.000,00 kn) + cost of technical equipment and staff</p> |
| <p>Large Hall all-day rental (Large Hall lobbies, terrace and coat check)</p> | <p>19.908,42 € (150.000,00 kn) + cost of technical equipment and staff</p> |
| <p>Small Hall all-day rental (Small Hall lobby and coat check)</p> | <p>4.645,30 € (35.000,00 kn) + cost of technical equipment and staff</p> |
| <p>Large Hall all-day rental with a possibility of orchestra seats removal (dance floor)</p> | <p>23.890,11 € (180.000,00 kn) + costs of technical equipment and staff and costs of seats removal, transport and re-installation</p> |
| <p>All-day rental of other rooms (all other rooms of Lisinski Hall)</p> | <p>66,36 - 663,61 € (500,00 kn - 5.000,00 kn)</p> |
| <p>Film, television and photographic recording and related activities for advertising and other purposes in the agreed area of the Hall</p> | <p>331,81 € (2.500,00 kn) + costs of technical equipment and staff</p> |

KONCERTNA DVORANA CONCERT HALL

LISINSKI

NEPROCENJIV DOŽIVLJAJ INVALUABLE EXPERIENCE

TECHNICAL SERVICES

The quoted rates are valid per time slot of up to four hours in the Large and Small Hall and up to three hours in other facilities, unless indicated otherwise.

OPREMA POZORNICE

INSTRUMENTI:

| | | |
|---|--------------------------|----------|
| Steinway D-274 concert piano (may not be rented for off-site use) | (2.000,00 kn) | 265,45 € |
| Grotrian-Steinweg concert piano | (1.000,00 kn) | 132,72 € |
| Organ in the Large Hall | (2.500,00 kn) | 331,81 € |
| Neupert harpsichord | (1.000,00 kn) | 132,72 € |
| Essex upright piano | (500,00 kn) | 66,36 € |
| Harp | (1.000,00 kn) | 132,72 € |
| Instrument tuning | upon agreement with user | |

OTHER EQUIPMENT (PER PIECE):

| | | |
|---|----------------|------------|
| Additional chairs (up to 300 pieces) | (20,00 kn) | 2,65 € |
| Double bass chairs (up to 8 pieces) | (25,00 kn) | 3,32 € |
| Armchairs (up to 50 pieces) | (25,00 kn) | 3,32 € |
| Decorative armchairs (up to 10 pieces) | (200,00 kn) | 26,54 € |
| Additional music stands (up to 100 pieces) | (10,00 kn) | 1,33 € |
| Conductor's music stand | (50,00 kn) | 6,64 € |
| Ceremonial rostrum LISINSKI | (452,07 kn) | 60,00 € |
| Rostrum wood-plexi | (376,73 kn) | 50,00 € |
| Rostrum plexi | (301,38 kn) | 40,00 € |
| Conductor's podium | (100,00 kn) | 13,27 € |
| Flag of the Republic of Croatia 6 m in the Hall | (70,00 kn) | 9,29 € |
| Flag of the Republic of Croatia 3 m (2 pieces) in the Hall | (50,00 kn) | 6,64 € |
| Flag of the City of Zagreb 6 m in the Hall | (70,00 kn) | 9,29 € |
| Flag of the City of Zagreb 3m | (50,00 kn) | 6,64 € |
| Coat of arms of the Republic of Croatia in the Hall | (50,00 kn) | 6,64 € |
| Stage platforms, 2 x 1 x 0,3 m (6 pieces) | (188,36 kn) | 25,00 € |
| Stage platforms, 2 x 1 x 0,6 m (6 pieces) | (188,36 kn) | 25,00 € |
| Tables w 1,80 x d 0,75 x h 0,75 m (30 pieces) | (75,35 kn) | 10,00 € |
| Tables w 1,80 x d 0,75 x h 0,75 m, felt clothed (20 pieces) | (113,02 kn) | 15,00 € |
| Screen, brown 2,6 x 1,2 m (33 pieces) | (75,00 kn) | 9,95 € |
| Screen, black 2,3 x 1,3 m (10 pieces) | (30,00 kn) | 3,98 € |
| Ballet floor 150 m2 (5 rola w 15 x d 2 m) | (2.787,77 kn) | 370,00 € |
| Music stand lights (50 pieces) and extension cord | (60,28 kn) | 8,00 € |
| Simultaneous interpreting equipment in the Small Hall - 2 languages (up to 100 receivers) | (2.000,00 kn) | 265,45 € |
| Simultaneous interpreting equipment in the Small Hall - 2 languages (up to 200 receivers) | (3.000,00 kn) | 398,17 € |
| Simultaneous interpreting equipment in the Small Hall - 2 languages (300 receivers) | (4.000,00 kn) | 530,89 € |
| Simultaneous interpreting equipment in the Large Hall - up to 9 languages (up to 100 receivers) | (5.000,00 kn) | 663,61 € |
| Simultaneous interpreting equipment in the Large Hall - up to 9 languages (up to 300 receivers) | (9.000,00 kn) | 1.194,51 € |
| Simultaneous interpreting equipment in the Large Hall - up to 9 languages (up to 600 receivers) | (15.000,00 kn) | 1.990,84 € |
| Simultaneous interpreting equipment in the Large Hall - up to 9 languages (up to 900 receivers) | (20.000,00 kn) | 2.654,46 € |
| Simultaneous interpreting equipment in the Large Hall - up to 9 languages (up to 1,200 receivers) | (25.000,00 kn) | 3.318,07 € |
| HAZER MDG ATMe | (753,45 kn) | 100,00 € |
| Look Solutions Unique 2.1 Haze hazer (1 pieces) | (753,45 kn) | 100,00 € |
| Follow spot Robert Juliat Arthur LED (1 pieces) | (1.506,90 kn) | 200,00 € |
| Robe Robin LEDBeam 350 (6 pieces) | (452,07 kn) | 60,00 € |
| CLF Yara LED PAR RGBW (10 pieces) | (226,04 kn) | 30,00 € |
| Prolights Lumipix 16H LED Bar (10 pieces) | (301,38 kn) | 40,00 € |
| Prolights Sunrise2 LED Blinder (6 pieces) | (301,38 kn) | 40,00 € |
| Astera Ax9 Power PAR (8 pieces) | (226,04 kn) | 30,00 € |
| Televizor LCD 65" 4K with floor stand (2 pieces) | (1.017,16 kn) | 135,00 € |

PERSONNEL (PER HOUR):

| | | |
|---|-------------|---------|
| An additional stage manager | (200,00 kn) | 26,54 € |
| Lighting designer | (200,00 kn) | 26,54 € |
| Sound engineer | (200,00 kn) | 26,54 € |
| Sound technician | (120,00 kn) | 15,93 € |
| Marketing, production and organization services | (350,00 kn) | 46,45 € |
| Assistance with scenery set-up | (80,00 kn) | 10,62 € |
| Assistance with exhibition set-up | (80,00 kn) | 10,62 € |
| Additional stagehand | (80,00 kn) | 10,62 € |
| Additional stagehand, usher and ticket taker | (60,00 kn) | 7,96 € |

PROJECTION EQUIPMENT

(PER TIME SLOT)

LARGE HALL

| | | |
|----------------------------|---------------|----------|
| Projection screen 13 x 6 m | (2.000,00 kn) | 265,45 € |
| Projection screen 19 x 9 m | (4.000,00 kn) | 530,89 € |
| Projection screen 4 x 3m | (500,00 kn) | 66,36 € |

SMALL HALL

| | | |
|---|---------------|----------|
| Projection screen 7 x 7m | (500,00 kn) | 66,36 € |
| Video projector Panasonic PT-MZ670 + screen | (1.500,00 kn) | 199,08 € |

If the time of use is extended by more than 30 minutes after the end of the time slot or the following hour, each following hour is charged an additional 25% of the time slot rate.

STAGE LIGHTING

(PER TIME SLOT)

LARGE HALL

| | | |
|--|----------------|------------|
| Small lighting set 40 kW total power, 100 channel-dimmer, fixtures: F 2.5 kW (6 pieces), F 5 kW (8 pieces), PAR 64 (30 pieces), P 2 kW (6 pieces), AVOLITES PEARL EXPERT, two lighting technicians | (3.000,00 kn) | 398,17 € |
| Large lighting set 40 kW total power, 100 channel-dimmer, fixtures: F 2.5 kW (10 pieces), F 5 kW (15 pieces) PAR 64 (50 pieces), P 2 kW (10 pieces), AVOLITES PEARL EXPERT, two lighting technicians and one lighting designer | (9.000,00 kn) | 1.194,51 € |
| Large lighting set + intelligent lighting (18 moving heads) + HAZER MDG ATMe | (11.500,00 kn) | 1.526,31 € |

SMALL HALL

| | | |
|--|---------------|----------|
| Small standard lighting set 30 kW total power, ETC ELEMENT 60 dimmer, fixtures: Quartet 22/40 650 W (6 pieces) Strand F 1 kW (4 pieces) Nocturne 500 W (16 pieces) Alto PC 1 kW (4 pieces) Cantata 26/44 1 kW (6 pieces) 1 kW PC (6 pieces), 1 kW spot(2 pieces), lighting technician | (1.500,00 kn) | 199,08 € |
| Large standard lighting set 50 kW total power, ETC ELEMENT 60 dimmer, fixtures: Quartet 22/40 650 W (10 pieces) Strand F 1 kW (4 pieces) Nocturne 500 W (32 pieces) Alto PC 1 kW (4 pieces) Cantata 26/44 1 kW (12 pieces) 1 kW PC (12 pieces) 1 kW spot (2 pieces), lighting technician and lighting designer | (3.000,00 kn) | 398,17 € |

If the time of use is extended by more than 30 minutes after the end of the time slot or the following hour, each following hour is charged an additional 25% of the time slot rate.

PUBLIC ADDRESS SYSTEM

(PER TIME SLOT)

LARGE HALL

Public address system for spoken events (3.000,00 kn) 398,17 €
JBL Vertec line array VT 4888DP+4882DP 40 kW: Yamaha DM 2000 24-channel mixing console in the control room, microphones: Shure, Sennheiser, AKG, (max. 6 pieces), CD/MD player, sound technician

Small concert public address system (9.000,00 kn) 1.194,51 €
PA system for film projections JBL Vertec line array VT4888DP+4882DP 40 kW, 48-channel mixing console Yamaha PM5D- RH, 60-channel microphone splitter Klark Teknik DN 1248, microphones: Shure, Sennheiser, AKG, EV, DI-BSS, wireless Shure UHF-R (6 pieces) wireless Shure ULX-D (4 pieces), monitor loudspeakers JBL SRX 712M (6 pieces), surround JBL Control 322C, Dolby processor CP-5, CD player, sound engineer and sound technician, Vertec line array loudspeakers

Large concert PA system (15.000,00 kn) 1.990,84 €
JBL Vertec line array VT 4888DP+4882DP 40 kW, 48-channel mixing console Yamaha PM5D, 60-channel microphone splitter Klark Teknik DN 1248, microphones: Shure, Sennheiser, AKG, EV, DIBSS, wireless Shure UHF-R (6 pieces), wireless Shure ULX-D (4 pieces), monitor PA system: 48-channel mixing console Yamaha M7CL, monitor loudspeakers JBL SRX 712M (12 pieces) VRX 915M (2 pieces), surround JBL Control 322C, Dolby processor CP-5, CD player, a sound engineer and two sound technicians

If the time of use is extended by more than 15 minutes after the end of the time slot or the following hour, each following hour is charged an additional 25% of the time slot rate.

SMALL HALL

Little 6 kW PA system (1.500,00 kn) 199,08 €
40-Channel mixing console, up to three microphones; CD player, sound technician

Concert 6 kW PA system (4.000,00 kn) 530,89 €
32-channel mixing console, Yamaha QL1 up to 30 microphones, CD player, 40-channel microphone splitter, up to 6 monitor loudspeakers, a sound engineer and sound technician

PUBLIC ADDRESS SYSTEM IN OTHER AREAS OF THE CONCERT HALL

PA system in the Large Hall lobby (3.000,00 kn) 398,17 €
2 kW 16-channel mixing console, up to 16 microphones, electronic effects, CD player, sound technician

PA system in the Small Hall lobby (1.000,00 kn) 132,72 €
1kW up to 3 microphones, electronic effects, CD player, sound technician

PA system in other areas (1.000,00 kn) 132,72 €
1kW up to 3 microphones, CD player, sound technician

PA system for background music in the Large Hall lobby (350,00 kn) 46,45 €

PA system for background music in the Small Hall lobby (150,00 kn) 19,91 €

If the time of use is extended by more than 15 minutes after the end of the time slot or the following hour, each following hour is charged an additional 25% of the time slot rate.

ADDITIONAL EQUIPMENT AND SERVICES

(Charged by individual rates – piece/time slot)

| | | |
|--|---------------|----------|
| Wireless microphone | (250,00 kn) | 33,18 € |
| Additional electronic sound effects | (75,00 kn) | 9,95 € |
| Microphone splitter max. 60 channels Large Hall | (1.000,00 kn) | 132,72 € |
| Microphone splitter max 40 channels Small Hall | (250,00 kn) | 33,18 € |
| Use of suspended stereo microphone in the Large Hall (max. 2 pieces) | (200,00 kn) | 26,54 € |
| Documentary recording of spoken events | (100,00 kn) | 13,27 € |
| Use of internet connection for live streaming | (1000,00 kn) | 132,72 € |

If the time of use is extended by more than 15 minutes after the end of the time slot or the following hour, each following hour is charged an additional 25% of the time slot rate.

DECORATION SERVICES

Services of the Lisinski Hall facilities decoration (Large Hall, Small Hall and other facilities) the rate is subject to agreement

USE OF ADDITIONAL FACILITIES AND INSTALLATIONS FOR LIVE RADIO BROADCASTS AND RECORDING SESSIONS

| | |
|--|-----------------------------------|
| Equipment use in the Small Hall per time slot | 132,72 € (1.000,00 kn) |
| Equipment use in the Large Hall per time slot | 265,45 € (2.000,00 kn) |

USE OF ADDITIONAL FACILITIES AND INSTALLATIONS FOR LIVE TELEVISION BROADCASTS AND RECORDING SESSIONS

| | |
|---|-----------------------------------|
| Use of equipment, electrical power and additional installations of connections to the existing equipment in the Small Hall per time slot | 464,53 € (3.500,00 kn) |
| Use of equipment, electrical power and additional installations of connection to the existing equipment in the Large Hall per time slot | 929,06 € (7.000,00 kn) |

KONCERTNA DVORANA CONCERT HALL

LISINSKI

NEPROCENJIV DOŽIVLJAJ INVALUABLE EXPERIENCE

ADVERTISING SERVICES

OUTDOOR ADVERTISING

LED DISPLAY ABOVE THE MAIN ENTRANCE

Static content or video content, 15 seconds maximum duration, 340 displays per day. Specifications: 2304 x 192 pix

| | | |
|---------|-----------------|-------------|
| 1 day* | (2.637,08 kn) | 350,00 € |
| 1 day | (1.506,90 kn) | 200,00 € |
| 7 days | (5.274,15 kn) | 700,00 € |
| 14 days | (7.911,23 kn) | 1.050,00 € |
| 30 days | (11.866,84 kn) | 1.575,00 € |
| 1 year | (106.801,54 kn) | 14.175,00 € |

*fixed position, for the duration of the program



FLAGS

The fee includes flag pole rental

| | | |
|---------|----------------|------------|
| 1 day | (1.506,90 kn) | 200,00 € |
| 7 days | (3.390,53 kn) | 450,00 € |
| 14 days | (4.520,70 kn) | 600,00 € |
| 30 days | (8.287,95 kn) | 1.100,00 € |
| 1 year | (56.508,75 kn) | 7.500,00 € |



OUTDOOR DISPLAY CASES

The rate includes the rental of a display case outside the main entrance of the Concert Hall. Specifications: 1360 mm x 1440 mm

| | | |
|---------|---------------|------------|
| 1 day | (1.130,18 kn) | 150,00 € |
| 7 days | (3.955,61 kn) | 525,00 € |
| 14 days | (6.027,60 kn) | 800,00 € |
| 30 days | (9.041,40 kn) | 1.200,00 € |

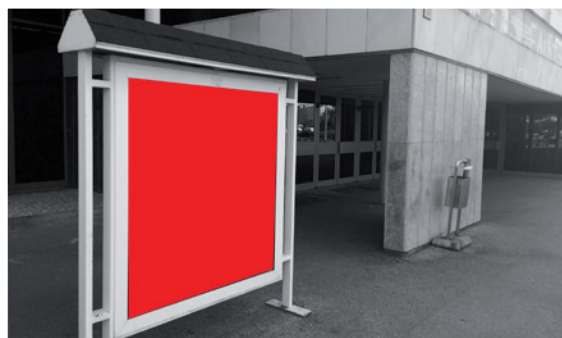

INDOOR ADVERTISING

LCD SCREENS - NEXT TO THE BOX OFFICES

Static content or video content, 15 seconds maximum duration,
600 displays per day
Specifications: 1080 x 1920 pix

| | | |
|---------|----------------|------------|
| 1 day* | (1.054,83 kn) | 140,00 € |
| 1 day | (602,76 kn) | 80,00 € |
| 7 days | (2.109,66 kn) | 280,00 € |
| 14 days | (3.164,49 kn) | 420,00 € |
| 30 days | (4.746,74 kn) | 630,00 € |
| 1 year | (42.720,62 kn) | 5.670,00 € |

*fixed position, for the duration of the program

LCD SCREENS - LARGE HALL LOBBIES

Static content on LCD screens in the Large Hall
lobby during the program (fixed position on five screens)
Specifications: 1920 x 1080 pix

| | | |
|---------|---------------|----------|
| 1 day | (1.356,21 kn) | 180,00 € |
| 7 days | (4.746,74 kn) | 630,00 € |
| 14 days | (7.120,10 kn) | 945,00 € |

LCD SCREENS - FIRST FLOOR LOBBY

Static content
Specifications: 3840 x 2160 pix

| | | |
|---------|----------------|------------|
| 1 day* | (2.373,37 kn) | 315,00 € |
| 1 day | (1.356,21 kn) | 180,00 € |
| 7 days | (4.746,74 kn) | 630,00 € |
| 14 days | (7.120,10 kn) | 945,00 € |
| 30 days | (10.680,15 kn) | 1.417,50 € |

*fixed position, for the duration of the program

INFO DESK

Rental of the space for setting up info desks
in the Concert Hall lobbies.

| | | |
|---------|----------------|------------|
| 1 day | (753,45 kn) | 100,00 € |
| 7 days | (2.637,08 kn) | 350,00 € |
| 14 days | (3.955,61 kn) | 525,00 € |
| 30 days | (5.933,42 kn) | 787,50 € |
| 1 year | (33.905,25 kn) | 4.500,00 € |

SPONSOR VEHICLE

The fee includes sponsor car space rental
in the Concert Hall lobby

| | | |
|---------|----------------|------------|
| 1 day | (1.506,90 kn) | 200,00 € |
| 7 days | (5.274,15 kn) | 700,00 € |
| 14 days | (7.911,23 kn) | 1.050,00 € |
| 30 days | (11.866,84 kn) | 1.575,00 € |
| 1 year | (52.741,50 kn) | 7.000,00 € |



PROMOTIONAL MATERIAL DISTRIBUTION

The fee includes promotional material distribution (by hostesses before and after programmes)

| | | |
|--------------|-------------|---------|
| One-time fee | (527,42 kn) | 70,00 € |
|--------------|-------------|---------|

VATROSLAV LISINSKI CONCERT HALL TOUR

A guided tour of the Concert Hall (the tour lasts up to 60 minutes)

| | | |
|------------|------------|--------|
| (po osobi) | (30,14 kn) | 4,00 € |
|------------|------------|--------|

ADVERTISEMENTS IN PRINTED PUBLICATIONS

PROGRAMME BOOKLET

They are printed in 350 to 700 copies and sold during evening programmes

| | | |
|------------------------|-------------|---------|
| Logo on the back cover | (527,42 kn) | 70,00 € |
|------------------------|-------------|---------|

| | | |
|-------------------------|---------------|----------|
| 1/1 page (145 x 205 mm) | (1.054,83 kn) | 140,00 € |
|-------------------------|---------------|----------|

MONTHLY PROGRAMME BOOKLET

They are printed in 1,200 copies monthly (apart from the June - September summer issue, which is printed in 2,400 copies). Monthly booklets can be obtained free of charge at box office counters

| | | |
|------------------------|-------------|----------|
| Logo on the back cover | (753,45 kn) | 100,00 € |
|------------------------|-------------|----------|

| | | |
|------------------------------|---------------|----------|
| Internal page (105 x 215 mm) | (1.506,90 kn) | 200,00 € |
|------------------------------|---------------|----------|

TICKETS

Logo on the front page of the ticket for one event

| | |
|--------------|----------|
| (1506,90 kn) | 200,00 € |
|--------------|----------|

MULTIMEDIA

HOMEPAGE - SLIDESHOW

The price includes placing the visuals on our website homepage slideshow

Specifications: 1400 x 400 (photo on the left-hand side, without text on the visual)

| | | |
|-------|-------------|---------|
| 1 day | (602,76 kn) | 80,00 € |
|-------|-------------|---------|

| | | |
|--------|---------------|----------|
| 7 days | (2.109,66 kn) | 280,00 € |
|--------|---------------|----------|

| | | |
|---------|---------------|----------|
| 14 days | (3.164,49 kn) | 420,00 € |
|---------|---------------|----------|

| | | |
|---------|---------------|----------|
| 30 days | (4.746,74 kn) | 630,00 € |
|---------|---------------|----------|

HOMEPAGE - ANNOUNCEMENTS

The price includes placing the visuals on our website homepage announcement section

Specifications: 1000 x 525 (photo without text on the visual)

| | | |
|-------|-------------|---------|
| 1 day | (602,76 kn) | 80,00 € |
|-------|-------------|---------|

| | | |
|--------|---------------|----------|
| 7 days | (2.109,66 kn) | 280,00 € |
|--------|---------------|----------|

| | | |
|---------|---------------|----------|
| 14 days | (3.164,49 kn) | 420,00 € |
|---------|---------------|----------|

| | | |
|---------|---------------|----------|
| 30 days | (4.746,74 kn) | 630,00 € |
|---------|---------------|----------|

NEWSLETTER

The fee includes sending a newsletter to Lisinski Hall customer base

| | |
|-------------|----------|
| (753,45 kn) | 100,00 € |
|-------------|----------|

SOCIAL MEDIA

The fee includes a campaign on social networks:

on Facebook (three posts in 10 days)

on Instagram (one post)

| | |
|---------------|----------|
| (1.130,18 kn) | 150,00 € |
|---------------|----------|

OTHER PROVISIONS AND TERMS

The General Manager may grant a discount on the rates quoted in this Price List for:

- charity concerts and events – 30%
- concerts and events organized by cultural institutions, humanitarian organizations, non-for-profit associations and organizations, embassies, political parties – 20%
- the use of services by organizers of children's or educational programmes, music, dance and acting schools - 30%
- the facility rental for the second concert, that is, an event taking place consecutively on one day (at 10:00 and 12:00, for example) – 50%
- sponsors – 30%
- program partners and clients with 3 or more time slots within a year - 30%.
- other cases, with an explanation.

The lease rates for the facilities used in ways other than the core business of Vatroslav Lisinski Concert Hall (office space, cafes, retail space, etc.), as well as the lease procedure, will be determined in accordance with the regulation on commercial space lease in the City of Zagreb.

Facility rental rates for set-ups, rehearsals, concerts or events quoted in the Price List will be increased by 50% when the above activities take place on Croatian national holidays.

Off-site equipment rental on the territory of the City of Zagreb will be charged an additional 30% of the on-site equipment rental in Vatroslav Lisinski Concert Hall, and an additional 50% when the off-site location is outside of the City of Zagreb. Besides the equipment rental fee, customers must pay for an equipment supervisor (person authorized by the Concert Hall) as per Price List.

The customer renting the equipment must insure the equipment with an appropriate insurance company.

The customer renting the equipment will bear the equipment transportation costs from and to the Concert Hall. The Price List will become effective on the date of its issuance.

